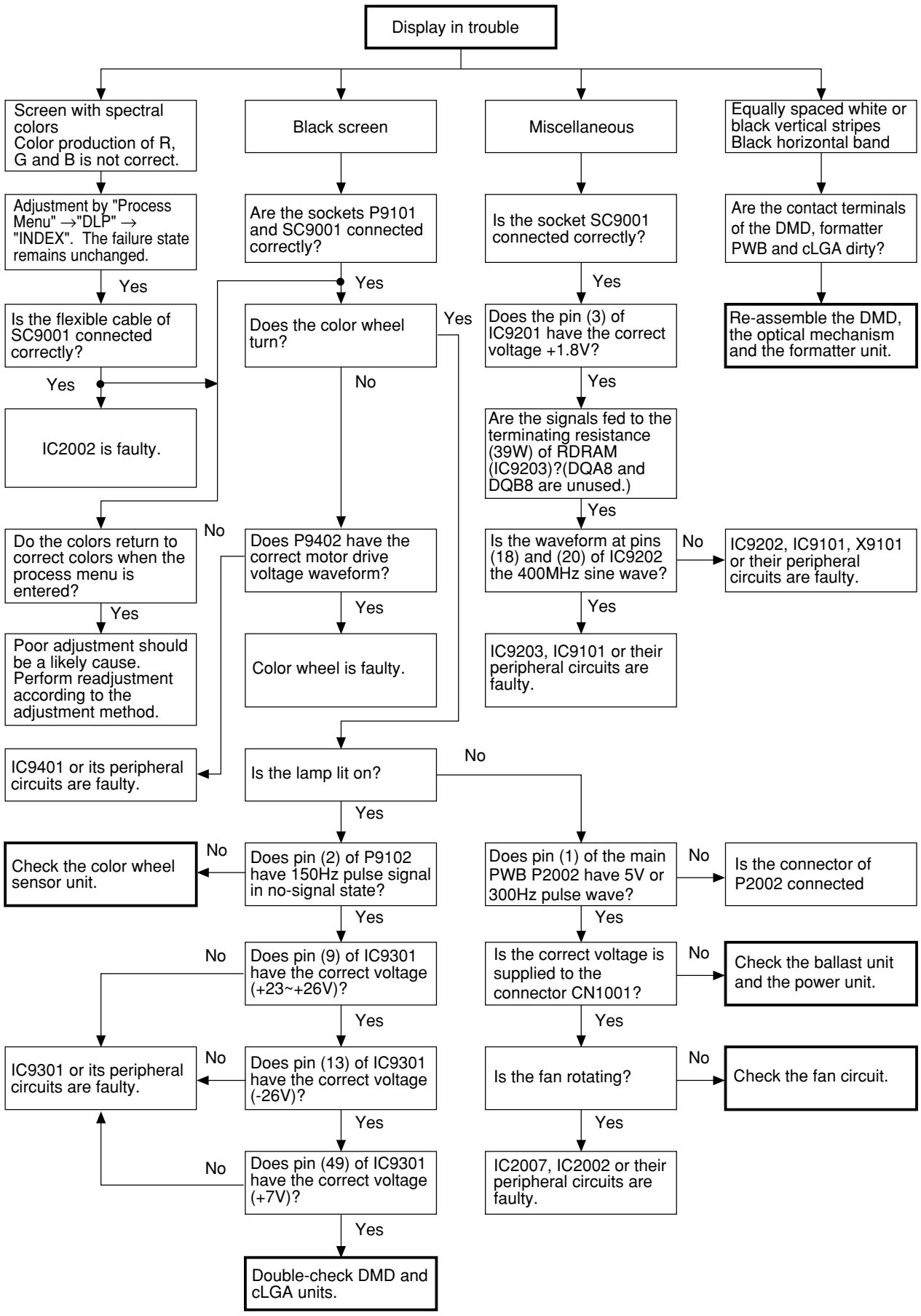- Formatter Unit Troubleshooting