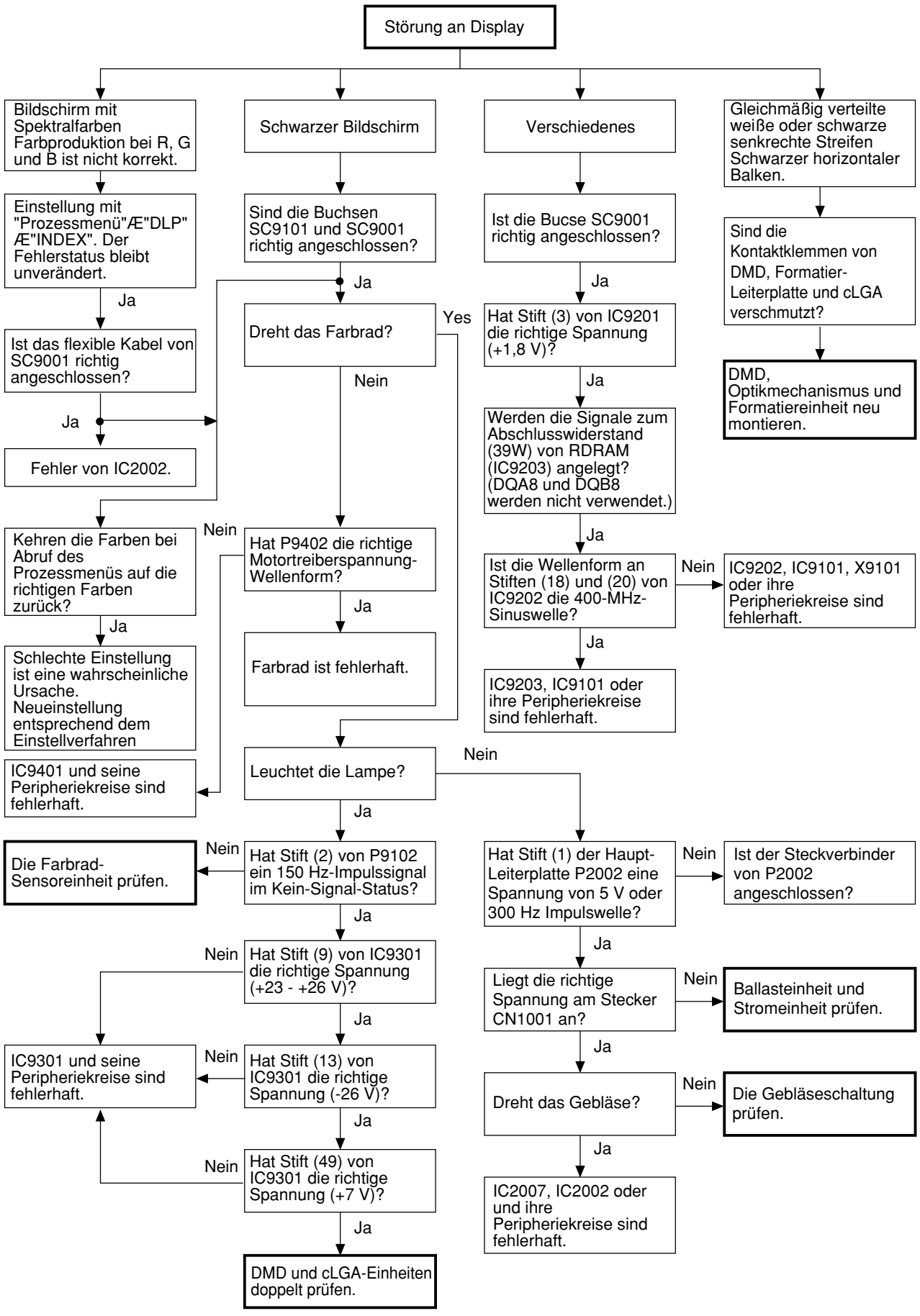- Formatiereinheit-Störungssuche